

"Get your shopping done early this year!"

Holiday **SALE**

South Dakota Red Angus Association

Sunday,

December 7, 2008

**1:00 pm • Mitchell, SD
Mitchell Livestock Auction**

Offering 46 Lots

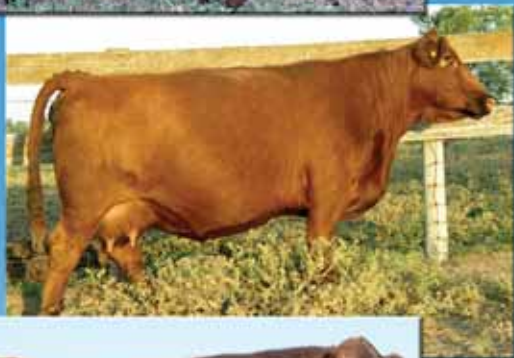

www.southdakotaredangus.com



SDRAA Holiday Sale Consignors' Index

- Namken Red Angus** **23, Steer**
Jared Namken • 605-881-3845 • jarednamken@hotmail.com
45534 189th St • Lake Norden, SD 57248
- Nelson Red Angus** **24, 25, 26, 27, 28, Steer**
Mark, Troy & Darrin Nelson • 725 70th Ave NE • Benson, MN 56215
320-260-8687 (c) • 320-843-3002 (fax) • darrinelson@live.com
- Prairie Pride Angus** **29**
Brandon Cavett • 701-437-2797 (h) • 701-678-3464 (c)
12919 59th St SE • Enderlin, ND 58027 • b_cavett@hotmail.com
- Sand Hills Red Angus** **30, 31**
Harley & Barb Moser • 605-649-7606
30906 125th St • Selby, SD 57472-5301
sandhillsredangus@hotmail.com
- Sanderson Red Angus** **32, 33, 34**
Bruce & Carolyn Sanderson • 605-294-5881 (h) • 605-448-2244 (o)
11997 410th Ave • PO Box 25 • Claremont, SD 57249
- Schuler Cattle Co.** **Steer**
Tony & Stacie Schuler • 320-564-9208
10080 5th Ave SE • Granite Falls, MN 56241
- Six-L Ranch East** **35**
Lars Hanson • 605-397-2751 (h) • 605-380-0886 (c)
40436 127th St • Groton, SD 57445
- Andy Stewart** **36**
605-847-4836
44399 207th St • Lake Preston, SD 57249
- Thompson Farms Red Angus** **37, 38, 39**
Brent Thompson • 605-542-8051 • 21883 SD Hwy 13 • Elkton, SD 57026
- Weidenbach Red Angus** **Donation Heifer, 40**
Lawrence & Barb Weidenbach • 605-852-2264
18035 331 Ave • Highmore, SD 57345
redangus@venturecomm.net
- Ron Bird** **1, 2, 3**
507-283-9675 • 1717 180th Ave • Kenneth, MN 56147
- Broken Cowboy Red Angus** **4**
Jamey Lien • 701-680-2119
8240 139th Ave SE • Milnor, ND 58060 • redangus@drfel.net
- Campbell Red Angus** **5, 6**
Harold & Sharon, Robert & Kara Campbell • 701-422-3726
5094 93rd St SW • McIntosh, SD 57641 • campbell@wildwestriv.com
- Caraway Red Angus** **Steer**
Jon Caraway • 507-530-3166
1525 200th St • Lake Benton, MN 56149-9738
- Fehrman Family Red Angus** **Steer**
Paul Fehrman • 507-368-9263 (h) • 507-368-1304 (farm)
2259 US Hwy 75 • Lake Benton, MN 56149
- Gall Family Red Angus** **7, 8, 9**
Corey & Deanna Gall • 605-935-7052 (h) • 60-935-6561 (o)
PO Box 282 • Tripp, SD 57376 • cndgall@hcinet.net
- Jacobson Red Angus** **10, 11**
Gary & Val Jacobson • 218-962-3360 (h) • 701-361-3189 (c)
28280 75th Ave N • Hitterdal, MN 56552 • gjrangus@feltonet.net
- JD Red Angus** **12, Steer**
John Jung • 605-226-2350 • jdredangus@dakotablue.net
36813 131 St • Mina, SD 57462
- K Bar C Ranch** **13, 14, 15, 16**
Keith & Barb Caruthers • 605-529-6325 (h) • 605-321-8834 (c)
47165 253rd St • Baltic, SD 57003 • kbarc@alliancecom.net
- Lonning Red Angus** **17, 18**
Jason Lonning • 605-212-9350 (c) • 605-446-3981 (h)
46431 250th St • Colton, SD 57018-5144 • trucker_jtl@yahoo.com
- Luvaas Red Angus** **19, Steer**
Stephanie Luvaas • 605-380-1796 (c)
PO Box 707 • Groton, SD 57445 • luvaasredangus@yahoo.com
- Mitchell Red Angus** **20, 21, 22**
Brandon & Melinda Mitchell • 605-837-2794
23950 South Creek Road • Kadoka, SD 57543
bs_cowgirl@hotmail.com
- 



"Get your shopping done early this year!"

Holiday SALE

Sunday,

December 7, 2008

South Dakota Red Angus Association

1:00 pm • Mitchell, SD
Mitchell Livestock Auction

Auctioneer

Kyle Gilchrist641-919-1077

Ringmen

Jim Scheel, Cattle Business Weekly605-545-1521
Mike Sorenson, Livestock Plus641-745-7949

National Representative

Clint Berry, Red Angus Assn. of America940-387-3502

Phone bids

Mitchell Livestock Auction605-996-6544
John Jung605-228-1743
Jared Namken.....605-881-3845

Insurance

Harding & Harding Insurance will be available sale day

Sale Headquarters

Ramada Inn, Mitchell, SD605-996-6501

Sale Day Lunch SDJRAA Fundraiser

**South Dakota Red Angus Association
Banquet and Annual Meeting**

Saturday, Dec. 6, 2008 • Holiday Inn, Mitchell, SD

Social.....6:00-6:30 pm
Banquet.....6:00-8:00 pm
Junior Silent Auction8:00 pm
Annual meetingapprox. 8:30 pm

RSVP for banquet before Nov. 25 by calling 605-397-2640

Catalog Available Online at: www.southdakotaredangus.com

Sale Managed By

South Dakota Red Angus Association
PO Box 707 • Groton, SD 57445
605-380-1796 (cell)

President

Barb Carruthers, Baltic, SD605-529-6325

Vice President

Dean Odden, Ree Heights, SD605-943-5601

Executive Secretary

Stephanie Luvaas, Groton, SD605-397-2640

NE Director

Jared Namken, Lake Norden, SD605-881-3845

NW Director

Harold Campbell, McIntosh, SD701-422-3726

SE Director

Corey Gall, Tripp, SD605-935-7052

SW Director

Brad Grill, Hot Springs, SD605-673-5518

Offering includes: **46 Lots**

**Open and Bred Heifers, Proven Cows, Cow-Calf Pairs,
Show Steers, Embryo Packages & Semen Packages**

**Heifers and steers purchased by junior members
are eligible to show in the
2009 South Dakota Red Angus Futurity Show!**

Dear Red Angus Enthusiast,

Every year seems like more of a challenge in agriculture and 2008 is certainly no exception. With machinery, fuel, fertilizer, seed, feed and nearly every input cost associated with farming and ranching at an all-time high, it is very hard to know how to operate. There isn't much any of us can do about the stock market, the economy or fuel prices so we need to concentrate on what will return the most money for the least amount of input costs.

The biggest single decision beef producers can make to enhance their bottom line is the use of Red Angus genetics. Whether you are producing seedstock or commercial cattle, Red Angus are the most efficient converters of grass and grain to beef. With moderate size, easy fleshing ability and quiet dispositions, Red Angus cattle offer more to the beef industry than any other breed. In addition, you will get great maternal cows that milk and raise a big calf, inherent high marbling carcass qualities and red heat tolerance in the feedlot or the pasture. If you haven't already made the decision to be a Red Angus enthusiast, I invite you to be in Mitchell, S.D., on December 7th and come see what all the excitement is about.

The Holiday Sale is an excellent opportunity to buy some of the Red Angus breed's top females and embryo lots. South Dakota and the surrounding region has some of the nation's top breeders and the cattle quality is very strong. If you cannot make the sale, feel free to give me or any of the sale day representatives a call. I will be glad to represent your bids in confidence and give you an unbiased opinion of any of the cattle lots in the offering.

I look forward to seeing you
December 7th at the Mitchell
Livestock Barn in Mitchell, S.D.

Best Regards,

Kyle Gilchrist
Auctioneer
641-919-1077

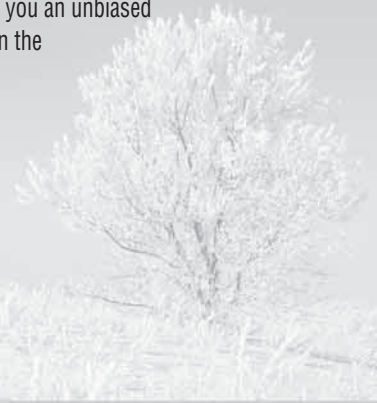



Holiday SALE 2008 South Dakota Red Angus Association



Consignor:
Weidenbach Ranch • 605-852-2264



Open
Donation Heifer
REG. #1232380

WR Ms KAREN 8042

Tattoo: 8042 WR Cat: 1A 100% BD: 3/20/08
BW: 76

Glacier Chateau 744
4L HERE'S YOUR SIGN 192S
4L Mr Rambo R709

CV Legend 3K
3R KAREN DA 23L 73P
3R Karen DA 454B 23L

- { LMAN King Rob 8621
- { Glacier Rebala
- { V DAR Rambo 323
- { GMRA Rachille
- { CFRA Legend 9714
- { BUF CRK Pinemarie 4450
- { 3R 2595 Hobo 133G
- { 3R Karen DA 454B

BW	WW	YW	Milk	TM	Stay	Marb	REA	Fat
2.0	37	65	20	39	11	-0.04	0.12	0.01

In July, Lawrence and I offered to donate a heifer to the SD Junior program. Little did we know that we would be faced with the daunting task of choosing just the right one! I think we found her. Not only does she have the EPD's and the right look - but she has a great disposition. Her dam is proven with an MPPA of 107.4! Her sire, Here's Your Sign, is the full brother to the 4L Super Vison bull. He is a "can't miss" female maker. This young lady will make a great junior show project but, more importantly, she will make an outstanding cow. So, raise your hand, place your bid and take home a great heifer and support the SD Junior Red Angus Association.

"Brandin' Em Red" Round Up 2008

An exciting Junior Red Angus event is coming our way! "Brandin' Em Red" Round Up 2008 will be taking place in the great state of South Dakota on June 23 - 27. I encourage all junior members to take part in this amazing opportunity that is right here at home!

Highlights of the trip:

- Numerous contests
- Barn dance
- Water park fun
- Meeting new friends

We will be traveling to

- South Dakota State University
- Bieber Red Angus
- JD Red Angus
- Broken Heart Ranch
- Gill Red Angus
- Weidenbach Ranch
- Hubbard Feed Mill
- Genex
- Wild Water West

For more information contact National President Kristina Weidenbach at 605-870-2056 or via email at klweidenbach@jacks.sdstate.edu.



Hope to see you all there!

Kristina Weidenbach
National Junior Red Angus President

SDJRAA Silent Auction

Holiday Greetings! Here is an excellent opportunity to pick up some unique Christmas gifts or treat your self to something nice! We have been very fortunate to have a wide variety of items donated for the Junior Association's Silent Auction fundraiser. This fundraiser will begin during the banquet and conclude on sale day. Proceeds will assist South Dakota in hosting the National Junior Red Angus Round Up in June 2009. We appreciate your support of the SDJRAA and look forward to seeing you in Mitchell, SD.

SDJRAA Semen Auction

Watch for more information on this fundraiser at the sale.

Sand Hills Red Angus 10 straws
3SCC Sensation R289 (#1032136)





Consignor: Ron Bird • 507-283-9675

Open Heifer 1 REG. # Pending

R3B JR QUEEN

Tattoo: 808 R3B Cat: 1A 100% BD: 3/7/08 BW: 82 Adj. WW: 605

R3B-JR. TREND Red Brylor New Trend 22 SHHM Moon Beam 44L

R3B COPPER QUEEN Bieber Red Moon 7865 Robber's Queen

- SSS Black Trend 13B Meadow CK Ms Seaman 31A BJR JR 107 Seeger Terri Bieber Red Moon 6042 Bieber Becky 6532 Lchman Copper Rob 1204D R3B Miss 9874

Table with 9 columns: BW, WW, YW, Milk, TM, Stay, Marb, REA, Fat. Values: 0.2, 29, 57, 25, 40, 14, -0.05, 0.03, 0.00

Here is a heifer that should be kept but I still have her mother. What a cow she is! Her first calf - a bull - sold for \$4300. Her second - a heifer - sold for \$2700. It doesn't make any difference what she is bred to - they are all good. Parental Average EPDs.

Open Heifer 2 REG. # Pending

R3B Miss ML CUB

Tattoo: 812 R3B Cat: 1A 100% BD: 3/12/08 BW: 78 Adj. WW: 565

MLK CRK CUB 722 Glacier Cub 446 MLK CRK Lakota 152-Hobo

R3B MISS MAJOR LCC Major League A502M R3B Copper Queen

- Glacier Griz 146 Glacier Fritz 241 BUF CRK Hobo 1961 MLK CRK Lakota 802-RAMB BFCK Cherokee Cyn 4912 KRN Reba's Robin Bieber Red Moon 7865 Robber's Queen

Table with 9 columns: BW, WW, YW, Milk, TM, Stay, Marb, REA, Fat. Values: -1.0, 34, 64, 21, 39, 12, -0.04, 0.15, 0.00

This sure could be a sale topper! If you want a heifer to improve a herd, this is the one. She is very deep and long spined with a very good disposition. Parental Average EPDs.



Sire of Lot 3: Badlands Mr. Beef 805

Bred Heifer 3 REG. #1205139

R3B Miss RED BEEF

Tattoo: 710 R3B Cat: 1A 100% BD: 4/10/07 BW: 76 Adj. WW: 551

R3B MISS RED BEEF Badlands Mr Beef 805 SHHM Red Rebelle 02E

R3B MISS CHATEAU 0309 Badlands Mr Beef 805 Miss Ice Berg 0112

- HLH Buster 406 603 Badlands Keepsake 632 FARN Red Rebel Annie HLH Buster 406 603 Badlands Keepsake 632 Glacier Chateau 744 R3B Miss Classy 9904

Table with 9 columns: BW, WW, YW, Milk, TM, Stay, Marb, REA, Fat. Values: 0.1, 30, 59, 15, 30, 11, , ,

A double-bred Mr. Breef heifer bred to Southern King whose semen is almost gone. This heifer should make a good addition to anyone's herd.

AI bred to LCC Southern King 1765K (#710819) on 4/20 and PE to R3B-JR. Trend (New Trend son) (#1064387) from 4/25 to 8/15.

Consignor: Broken Cowboy Red Angus • 701-680-2119

Bred Heifer 4 REG. #1213801

LIEN GALLE 740

Tattoo: 740 LIEN Cat: 1A 100% BD: 3/11/07 BW: 82 Adj. WW: 436

PERKS ADVANCER 9088 RBJR Advance A709 HMV Ms Rambo 502

LIEN GALLE M214 Logan R012 J907 Bieber Galle 6058

- T3 Chief 2887 Roy Advance A209 VDAR Rambo 323 Hi Pock Performiss Glacier Logan 210 Miss Proof G907 Bieber Design2778 Bieber Galle 4092

Table with 9 columns: BW, WW, YW, Milk, TM, Stay, Marb, REA, Fat. Values: 1.4, 35, 61, 16, 33, 11, 0.05, 0.12, -0.01

740 is a long-bodied, cherry-red daughter of the great female-maker, 9088. Her dam is a perfect-uddered, easy-fleshing Logan J907 daughter of a Bieber Design cow that raised a herd bull for Sanderson Red Angus. Her service sire is Six Mile Timberlake 180T, the \$36,000 Indeed 104H son from Six Mile Red Angus.

AI bred to Red Six Mile Timberlake 180T (CAN #1398763) on 5/10/08. Ultrasound safe-in-calf for a 2-14-09 bull calf.



Sevice Sire of Lot 4: Red Six Mile Timberlake 180T

Holiday SALE 2008 South Dakota Red Angus Association

Consignor:
Campbell Red Angus • 701-422-3726



Maternal Grand sire of Lot 5: DKK Addiction N10

Open Heifer
5
 REG. # Pending

CBR CLARECE 59-0509

Tattoo: 8117 CBR Cat: 1A 100% BD: 4/1/08
 BW: 89 Adj. WW: 581

CFRA T3 Chief 0113
CFRA T3 CHIEF 0509
 MJ Ms Canyon T40-49L

{ Sexton's Slammer 9728
 { CFRA Ms ELW Kitt 9838
 { PFFR Canyon 710
 { Miss L88-T40

DKK Addiction N10
CBR ADDIE 59-59
 CBR Dak Miss 3406-320

{ BJR JR 107
 { DKK Dixie 901
 { Sodak Dakota 3406
 { CBR Harriet 216-860

BW	WW	YW	Milk	TM	Stay	Marb	REA	Fat
.75	28	56	23	37	11			

A larger-framed, deep red heifer. Clarece's mother is a DKK Addiction x Sodak Dakota 3406 and is a maternal half sister to CBR Rumbler 59-419 who is working in the JD Red Angus and Clarence Caraway herds. Clarece's sire, CFRA T3 Chief, was the champion bull at the 2007 Watertown Show. Parental Average EPDs.

Open Heifer
6
 REG. #1202344

CBR Miss RUMBLE 138-750

Tattoo: 750 CBR Cat: 1A 100% BD: 3/17/07
 BW: 80 Adj. WW: 582

VGW Rambler 1000
RED CROWFOOT RAMBLER 1024L
 Red Crowfoot Shawnee 9124J

{ BJR Rambler 5162
 { VGW Umpire Yuma 9266
 { BUF CRK Barney 3474
 { RED KC Ms Chfine Shwnee

CBR Gunslinger 316-436
CBR CALAMITY 138-750
 CBR Miss Dak 3406-015

{ CBR Shotgun
 { CBR X-tra Lass 436
 { Sodak Dakota 3406
 { CBR Dynette 714-878

BW	WW	YW	Milk	TM	Stay	Marb	REA	Fat
2.3	33	60	17	33	13			

A moderate-framed heifer sired by Red Crowfoot Rambler 1024L. Miss Rumble's pedigree on the dam's side include Sam's Prospector, Shotgun, CBR X-tra and Dakota 3406 - all sires that have done well in our operation. Miss Rumble is bred to Red Six Mile Trailblazer 123T, a half brother to Red Six Mile Sakic 8325 who is standing at Genex.

PE bred to Red Six Mile Trailblazer 123T (CAN #1398758)
 Ultrasounded safe to calve approximately March 25, 2009.



Lot 6: CBR Miss Rumble 138-750

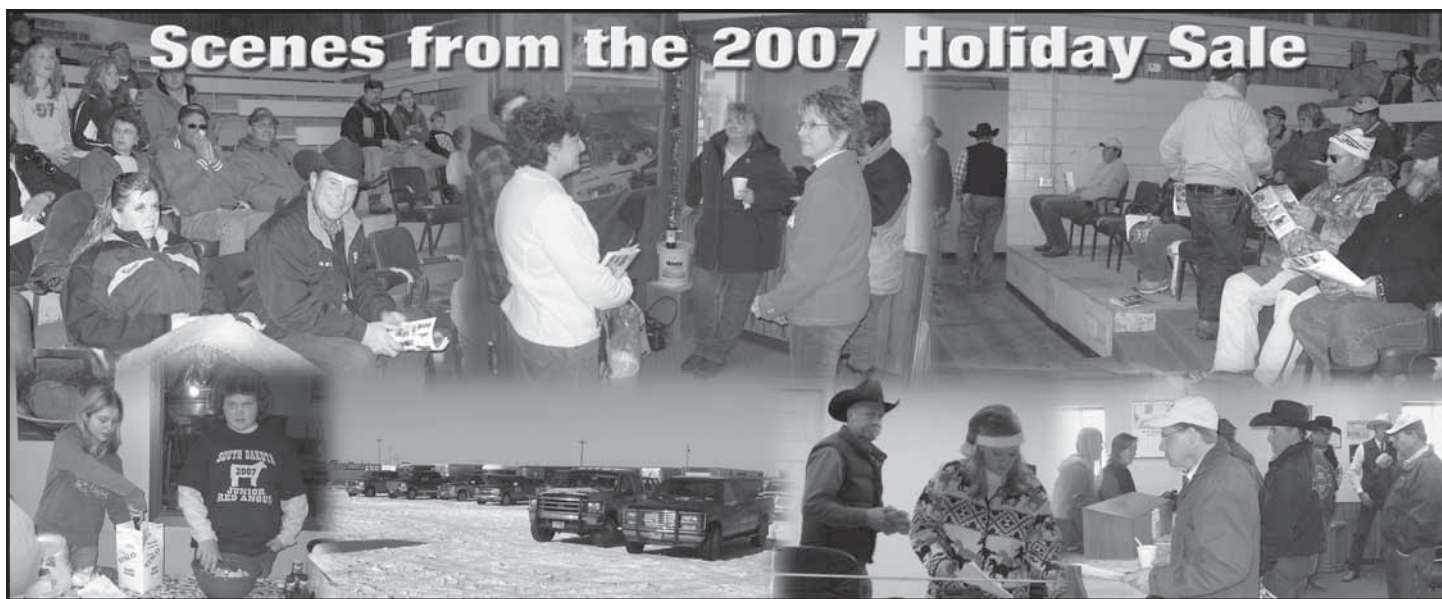



Consignor: Gall Family Red Angus • 605-935-7052



Choice 7

CHOICE LOT

Buyer gets the "pick" of one of our 2008 fall-born heifers or our 2009 spring-born heifers. We have Al'd our cows to some of the most powerful bulls available: Fully Loaded, Sakic, King Rob, Avalanche and Badlands All Beef. With a sire selection like that, there are bound to be some really good ones!



A Gall donor cow



Lot 8: Gall's Sibeta 8647



Fall Open Heifer 8 REG. # Pending

GALL'S SIBETA 8647

Tattoo: 8647 04CG Cat: 1A 100% BD: 1/12/08 BW: 65 Adj. WW:

BADLANDS ALL BEEF 114J Badlands Mr Beef 805 RBRTS Belga 5126

{ HLH Buster 406 603 { Badlands Keepsake 632 { Glacier Logan 210 { RBRTS Ynk Belga 69A

GALL'S SIBETA 6471 Glacier Logan 210 Gall's Eucla 471

{ BFLO CR VC Chief 105 { Glacier Rebalas { Berg Monu 405 { SBCC-Sibeta

Table with 9 columns: BW, WW, YW, Milk, TM, Stay, Marb, REA, Fat. Values: 0.6, 29, 57, 15, 29, 13, 0.17, -0.05, -0.01

Here is a classy heifer out of the powerful Badlands All Beef and a highly maternal Logan 210 daughter. She is moderately framed and this heifer will make a nice show heifer and a great cow for the new owner.

Parental Average EPDs



Fall Bred Heifer 9 REG. #1225383

GALL'S ROCKETTE 7473

Tattoo: 7473 04CG Cat: 1A 100% BD: 9/2/07 BW: 82 Adj. WW: 753

LCHMN GRANDCANYON 1244G BUF CRK Chf 824-1658 KRN Reba's Robin

{ BUF CRK Chief092-824 { BFLO CRK Carrie VC473 { LMAN Robin Hood 1174B { KRN Reballa 805/314

GALL'S CFRA MISS ROCKER 473 Holden Hi Tech 8125 CFRA Ms T3 Chief 9904

{ Holden Hi Ho 574 { Holden Rocker 5053 { Sexton's Slammer 9728 { JHE Rocker 794-494

Table with 9 columns: BW, WW, YW, Milk, TM, Stay, Marb, REA, Fat. Values: 0.9, 39, 72, 23, 43, 13, 0.04, 0.12, 0.01

This powerful heifer comes right from the top of our replacement pen. My dad thinks I'm crazy for putting her up for sale but I wanted to offer some of my best genetics ... just think ... Mulberry x Grand Canyon ... should be awesome!

Al bred to Red Fine Line Mulberry 26P (#1151261). PE to WEBR Vertex 31T (#1208998), Doc Holliday's full brother, up until sale day.



Lot 9: Gall's Rockette 7473

Holiday SALE 2008 South Dakota Red Angus Association

Consignor:
Jacobson Red Angus • 218-962-3360 • 701-361-3189

Open Heifer
10
 REG. # Pending

JACOBSON BROOKE 8001

Tattoo: 8001 GJRA Cat: 1A 100% BD: 1/5/08
 BW: 82 Adj. WW:

CBR RAM 3109-936
 BHR Rambo 862B
 CBR Audrey 936-45

{ BHR Rambo 51B
 { Miss RHP Red Star 122
 { LTD H279-1514 DYN
 { CBR Starlet 957-467

JLRA BROOKE
 Schauer Conagher 9704
 Bieber Daphne 6067

{ 49BA
 { BUF CRK Primrose 3823
 { LMAN Robin Hood 1174B
 { Bieber Daphne 4859

BW	WW	YW	Milk	TM	Stay	Marb	REA	Fat
2.2	31	55	12	28	11	0.01	-0.10	0.00

Powerful, long and broody describes this heifer. Her dam is a powerhouse of a cow with Bit-terroot Gold, Vaquero, King rob and Bieber Design in her pedigree. Parental Average EPDs.



Lot 10: Jacobson Brooke 8001

Open Heifer
11
 REG. # Pending

JACOBSON DELLA 8050

Tattoo: 8050 GJRA Cat: 1A 100% BD: 1/31/08
 BW: 84 Adj. WW:

LJC JAVELIN M08

Beckton Lancer F442 T
 LJC Logan E56 945

{ Beckton Lancer T A664
 { BKT Suffeina A828 DM
 { Glacier Logan 210
 { Buckeye Charlotte

JACOBSON DELLA P83

Jacobson Legend M36
 Glacier Della 983

{ Glacier Legend 004
 { Feddes Duchess 843
 { Glacier Nyack 688
 { Glacier Della 313

BW	WW	YW	Milk	TM	Stay	Marb	REA	Fat
3	38	68	13	32	11	0.03	0.40	-0.01

Della is another broody-type heifer. Her dam is a good producing cow for us – a Glacier-bred pedigree with Chateau and Nyack on her papers. This heifer will make a super cow with Javelin as her daddy. Parental Average EPDs.



Sire of Lot 11: LJC Javeline M08

Consignor:
JD Red Angus • 605-226-2350

Semen Packages
12
 REG. #864114

UBAR HIGH CAPACITY 224

Tattoo: 224 UBAR Cat: 1A 100% BD: 3/15/02
 BW: 100 Adj. WW: 717 ADJ. YW: 1194

BJR HIGH CAPACITY 008
 BJR Hi Ho 916
 JRA James 904

{ BJR High Ho 5112-23L
 { BJR Tilly 677-777
 { Garney Patriot 1214
 { JRA James 635

BJR BONNEBELL 7G
 Larson Red Lightning
 RD Bonnebell 5E

{ LM Impressive Rob1095B
 { Larson Cris 926
 { RHRA Wrangler 3355 42B
 { PCH Bonnebell Y45

BW	WW	YW	Milk	TM	Stay	Marb	REA	Fat
1.2	49	84	22	46	12	-0.06	0.23	0.00

UBAR High Capacity 224 is the top proven sire in the Red Angus breed today. He caught the world's attention in 2006 at the NWSS in Denver where his Pen of Three Heifers were Grand Champion and sold for \$14,000 to Kemen / Sonstegard & Leiseth of Minnesota; \$9,500 to Bradbury Land & Cattle of Colorado and \$ 9,500 to JD Red Angus of South Dakota. Not only can he sire super phenotype, but in 2008, his sons dominated bull tests across the country including the \$17,500 half-interest – Gilchrist Dr. Hoss in the Red Alliance of Oklahoma that

12 A

Five Straws of Semen – No certificates
 UBAR High Capacity 224

12 B

Five Straws of Semen – No certificates
 UBAR High Capacity 224

12 C

Five Straws of Semen – No certificates
 UBAR High Capacity 224

posted the following incredible record: ADG 5.35 lbs / ratio 127; WDA 3.62 lbs / ratio 111; scrotal 39 cm. and a marbling scan of 5.26 ! High Capacity is the sire of the 2008 National Grand Champion Female in Fort Worth and the 2009 National Grand Champion Female (Oct. '08 NILE) for Solution Genetics of Iowa. UBAR High Capacity sold in the spring '08 UBAR Auction to JD Red Angus of Mina, SD for \$51,000 as a 6-year-old. If you want to use one of the most multi-dimensional, proven bulls in the breed today, buy this semen !



Consignor: K Bar C Ranch • 605-529-6325



Bred Heifer

13

REG. #1156092

K BAR C NOLINAGE 703

Tattoo: 703 BCRA Cat: 1A 100% BD: 4/1/07
BW: 62 Adj. WW: 613

CFRA MAKE MY DAY 009
BJR Make My Day 981
CFRA Ms ELW Millie 9831

{ BJR Easy Rider 781
{ BJR Towkana 117-710
{ LMB Elway 938-587
{ CFRA Ms Millie 9647

SEXTON'S LIN 165
Blue Ridge Western King
Bieber Nolinage 7283

{ Glacier Northern King 656
{ Blue Ridge Anasco 726
{ Holden Hi Ho 7113
{ Bieber Nolinage 6705

Table with 10 columns: BW, WW, YW, Milk, TM, Stay, Marb, REA, Fat. Values: -0.4, 34, 64, 20, 37, 13, 0.15, -0.05, 0.00

703 is a smaller-framed, long, bred heifer. Her dam's MPPA is 103 and she is a great female. This heifer provides it all from deep rib to phenomnal EPDs, not to mention she's bred to Sakic who will only complement "Betty."
Al bred to Red Six Mile Sakic 8325 on 5/9/08. Ultrasound confirms safe to Sakic.



Lot 13: K Bar C Nolinage 703

K Bar C Ranch is offering some rare semen as all of these bulls have made their mark on the Red Angus industry and are now deceased.



Semen Lot 14: LCHMN GrandCanyon 1244G



Semen Package

14

REG. #566481

LCHMN GRANDCANYON 1244G

Tattoo: 720 KRN7 Cat: 1A 100% BD: 2/5/97
BW: 78 Adj. WW: 808 ADJ. YW: 1335

BUF CRK 824-1658
BUF CRK Chief092-824
BFLO CRK Carie VC473

{ RCN Canyon Chief 092
{ BUF Creek Lola 628
{ BFLO CR VC Chief 105
{ BFLO CRK Carrie 3391

KRN REBA'S ROBIN
LMAN Robin Hood 1174B
KRN Rebella 805/314

{ LMAN King Rob 8621
{ Leachman Prilark
{ Leachman Heavenly 8141
{ CFLD Rebella 805-565

Table with 10 columns: BW, WW, YW, Milk, TM, Stay, Marb, REA, Fat. Values: 1.1, 36, 77, 29, 47, 17, 0.04, 0.12, 0.03

Selling 5 units.



Semen Package

15

REG. #335067

LMAN KING ROB 8621

Tattoo: 8621 LBC Cat: 1A 100% BD: 2/16/90
BW: 90 Adj. WW: 586 ADJ. YW: 1257

LEACHMAN ROBUST 7222
RCN Dynamo 614
Leachman Duchess6463

{ JHL Dynamo 417
{ RCN Indigo-B4018
{ Leachman PRF-R012
{ Leachman Duchess1631

LEACHMAN ELEANOR
JTL 9004 King Kong
PRF Eleanor L015

{ PBC D0202 6M H3554
{ WIX 425 5004C
{ PBC D0202 6M H0904
{ PBC C0949 6F F1612

Table with 10 columns: BW, WW, YW, Milk, TM, Stay, Marb, REA, Fat. Values: 1.4, 37, 78, 27, 45, 18, -0.11, 0.14, 0.03

Selling 5 units.



Semen Package

16

REG. #631672

BADLANDS MR BEEF 805

Tattoo: 805 CEY Cat: 1A 100% BD: 3/30/98
BW: 83 Adj. WW: 810 ADJ. YW: 1706

HLH BUSTER 406 603
LCC Heaven Or Bust1000B
HLH Ms Arrow 908 406

{ Leachman Heavenly 8141
{ LMAN Mary 9003
{ BUF CRK 877-1587
{ HLH Wendi 214 908

BADLANDS KEEPSAKE 632
BJR JR 107
Idared Keepsake 8125

{ LMB Johnny Reb 091
{ BJR Tidy Bee 677-6186
{ Nelson Bold Ruler
{ Nelson Blackbird 4122

Table with 10 columns: BW, WW, YW, Milk, TM, Stay, Marb, REA, Fat. Values: -0.7, 42, 88, 15, 36, 11, 0.03, -0.36, -0.03

Selling 10 units.



Holiday SALE 2008 South Dakota Red Angus Association

Consignor:
Lonning Red Angus • 605-212-9350

Open Heifer
17
 REG. #1238325

Miss Jazzy JTL

Tattoo: 869 JTL Cat: 1A 100% BD: 4/3/08
 BW: 85 Adj. WW: 584

Split Rock's Milky Way
SPLIT ROCK WAY EQUAL
 Split Rock Equal 13

- { LCHMAN AboveHeaven1018F
- { Split Rock Cher 88
- { LCHMN No Equal 1174D
- { Split Rock S56-928

Split Rock Cherokee 319
SPLIT ROCK MS T89-669
 Miss J77-T89

- { Split Rock Creek 11
- { TDT Miss N114-R17
- { Split Rock 3080-R25
- { Miss 5040 Dakota-J77

BW	WW	YW	Milk	TM	Stay	Marb	REA	Fat
1.8	39	60	19	38	12			

An outstanding heifer out of a good, first-calf heifer. She exhibits capacity from her depth of rib to the length of body. A great show heifer prospect that will go on to be a great cow.



Lot 17: Miss Jazzy JTL



Lot 18: Miss Reba JTL

Open Heifer
18
 REG. #1238319

Miss REBA JTL

Tattoo: 818 JTL Cat: 1A 100% BD: 4/8/08
 BW: 85 Adj. WW: 603

Split Rock's Milky Way
SPLIT ROCK WAY EQUAL
 Split Rock Equal 13

- { LCHMAN AboveHeaven1018F
- { Split Rock Cher 88
- { LCHMN No Equal 1174D
- { Split Rock S56-928

Split Rocks Progress
SPLIT ROCK MS 21-618
 Split Rock 040-21

- { Split Rock Creek 11
- { Miss N77-S49
- { Split Rock No Equal-02
- { Split Rock Ms R39-040

BW	WW	YW	Milk	TM	Stay	Marb	REA	Fat
2.2	44	65	20	42	12			

A very nice heifer out of another first-calf heifer. She is one of my most outstanding heifers and I think she will be one a guy is going to love from the showing to the pasture. She shows a lot of potential from her length to muscle expression to depth of rib – you can appreciate her all around. She is also a really mellow calf and is easy to work with. Take a look at this outstanding heifer.

Consignor:
Luvaas Red Angus • 605-380-1796

Fall Bred Heifer
19
 REG. #1236238

B LAZY T MORA T038

Tattoo: T038 BAG Cat: 1A 100% BD: 8/20/07
 BW: 86

Beckton Lancer T A664
BECKTON LANCER F442 T
 BKT Suffeina A828 DM

- { Beckton Lancer 9380
- { Beckton Coca 9119 TJ
- { Beckton Dominor 9455
- { BKT Suffeina 9493 TT

GMRA Red Knight 0134
BT RED MONA M015
 Red Molly X522

- { LCHMN Red Spread 1271F
- { GMRA Firefly 725
- { XXX Monarch 214 MU
- { Red Penny 2241

BW	WW	YW	Milk	TM	Stay	Marb	REA	Fat
1.4	36	62	13	31	11	0.16	0.33	-0.01

We bought this Lancer heifer on the 2008 Holiday Sale as a pair with her mother and wanted to offer you some breed-leading carcass genetics. T038 is a moderate-framed, well-balanced heifer who shows a lot of style and is in the top 3% for REA and 13% for marbling. If you are looking for a carcass heifer that doesn't give anything, up be in the stands on December 7th in Mitchell, SD to buy her. She is bred to one of the leading calving-ease sires. PE bred to JDB Equals Thunder 302N (#890720) from 10/20 to 12/5/08.



Lot 19: B Lazy T Mora T038



Consignor: Mitchell Red Angus • 605-837-2794



Open Heifer 20 REG. #1236708

BMRA Ms MAJOR BEEF 895

Tattoo: 895 BMRA Cat: 1A 100% BD: 3/21/08 BW: 84 Adj. WW: 585

LCC MAJOR LEAGUE A502M BFCK Cherokee Cnyn 4912 KRN Reba's Robin

BMRA BEEF QUEEN 301 Badlands Mr. Beef 805 BMRA Miss Special Hood

BUF CRK Chf 824-1658 MRM 1431 8611 9109 LMAN Robin Hood 1174B KRN Rebella 805/314

HLH Buster 406 603 Badlands Keepsake 632 Bieber Hood 6110 FJK Special Lass 42K

Table with 9 columns: BW, WW, YW, Milk, TM, Stay, Marb, REA, Fat. Values: -0.3, 39, 68, 17, 36, 12, 0.08, 0.13, -0.01

This is a nice-made Major League daughter with lots of length and thickness. The dam is a Mr. Beef with a perfect udder.



Service sire of Lot 21 & 22: BHR Copper D 501B



Fall Bred Heifer 21 REG. #1214201

BMRA Miss HOLLIDAY 702

Tattoo: 702 BMRA Cat: 1A 100% BD: 3/17/07 BW: 84 Adj. WW: 553

WEBR DOC HOLLIDAY 2N MLK CRK Cub 722 WEBR Ms Dolly 1T

BMRA MISS LANE CREEK 403 BMRA Mr. Lane Crk 191 BMRA Miss Keloland 009

Glacier Cub 446 MLK CRK Lakota 152-Hobo Badlands Mr. Beef 805 LMAN Selma 9192

BUF CRK Barney 3474 SHHM Lana 03 Bieber Hood 6110 96 BMRA Sweet Jacks

Table with 9 columns: BW, WW, YW, Milk, TM, Stay, Marb, REA, Fat. Values: 1.6, 36, 62, 16, 34, 10, 0.02, -0.08, 0.00

This nice heifer out of a Doc Holliday and a Barney-bred cow that always produces good ones. 702 is a guaranteed breed. Her service sire, BHR Copper D 501B, is a calving-ease herdsire we purchased from Broken Heart Ranch in 2006.

Will be AI bred to BHR Copper D 501B (#1041469) the first week of Dec.



Fall Bred Heifer 22 REG. #1214181

BMRA Miss MAIR BEE 721

Tattoo: 721 BMRA Cat: 1A 100% BD: 3/24/07 BW: 85 Adj. WW: 608

LCC MAJOR LEAGUE A502M BFCK Cherokee Cnyn 4912 KRN Reb's Robin

BMRA 4X PRAR C-Chief 103 SHHM Lana 03

BUF CRK Chf 824-1658 MRM 1431 8611 9109 LMAN Robin Hood 1174B KRN Rebella 805/314

BJR C-Chief 811 Mis Forster Yo 535 FFC Vanguard 638F 506-P-21

Table with 9 columns: BW, WW, YW, Milk, TM, Stay, Marb, REA, Fat. Values: 0.9, 34, 52, 19, 36, 10, 0.08, 0.22, -0.01

This is a nice Major League daughter out of an 11-year-old Chief-bred cow that still produces at the top of the herd. 721 is a guaranteed breed. Her service sire, BHR Copper D 501B, is a calving-ease herdsire we purchased from Broken Heart Ranch in 2006.

Will be AI bred to BHR Copper D 501B (#1041469) the first week of Dec.



Lot 22: BMRA Miss Mair Bee 721

Holiday SALE 2008 South Dakota Red Angus Association

Consignor:
Namken Red Angus • 605-881-3845

Open Heifer
23
REG. #1237792

NAMKEN JESSIE 6003-40U

Tattoo: 40U JNRA Cat: 1A 100% BD: 3/20/08
BW: 88 Adj. WW: Adj. YW:

NAMKEN MAKE MIMI 8S
Bieber Make Mimi 7249
Namken Sweet Cheeks 15P

{ BJR Make My Day 981
{ Bieber Sirena 6708
{ BJR Monu 4X-303
{ SHJM Poteet Soffi 100L

FORSTER JESSIE 6003
ARO Ram Rod 123
Forster Jessie 010

{ ARO Ramrod J099
{ Sodak Dakota 6106
{ Forster Cortop 7184ET
{ Ms Forster Britte 6068



Lot 23: Namken Jessie 6003-40U

BW	WW	YW	Milk	TM	Stay	Marb	REA	Fat
2.8	42	70	15	36	12			

Here is a long-sided mid-March calf that is correct and out of a first-calf heifer. The sire is a home-raised, no-name bull out of Make Mimi and a Monu 4X-303 daughter. The dam is a ARO Ram Rod 123 daughter. He is siring deep females with great udders and performance. This heifer will be a great junior project.

Consignor:
Nelson Red Angus • 320-260-8687

Open Heifer
24
REG. # Pending

NELS QUEST 30U

Tattoo: 30U NELS Cat: 1A 100% BD: 3/19/08
BW: 84 Adj. WW: 500

MNA GLANCE 6119
LCC Glance B062M
MNA Miss Above 119

{ Beckton Lancer F442 T
{ LCC Rockette K1105
{ LCHMAN AboveHeaven1018F
{ PFFR Miss Dynamic 9501

MESSMER QUEST 080P
LCHMN Top Brass 1049H
Messmer Quest 2055

{ Woodhill Top Brass
{ Leachman Mattie F1274
{ LMAN King Rob 8621
{ Messmer Quest 9574

BW	WW	YW	Milk	TM	Stay	Marb	REA	Fat
-0.2	37	68	17	36	13	0.01	0.05	0.00

Here is a heifer that has taken a piece from the best bulls in the breed and put them into one very complete package – both on paper and in person. Quest 30U goes back to Lancer, Top Brass and King Rob. Parental Average EPDs.



Maternal Granddam of Lot 24: Messmer Quest 2055

Open Heifer
25
REG. # Pending

TMN KIM 52U

Tattoo: 52U NELS Cat: 1A 100% BD: 4/12/08
BW: 88 Adj. WW: 520

MNA GLANCE 6119
LCC Glance B062M
MNA Miss Above 119

{ Beckton Lancer F442 T
{ LCC Rockette K1105
{ LCHMAN AboveHeaven1018F
{ PFFR Miss Dynamic 9501

MESSMER INGRID M28
Basin Hobo 79E
Messmer Ingrid 2066

{ BUF CRK Hobo 2595
{ Double Fork 079Z
{ LMAN King Rob 8621
{ Messmer Ingrid 9666

BW	WW	YW	Milk	TM	Stay	Marb	REA	Fat
-0.1	35	62	22	39	12	0.07	0.02	-0.01

This is a top show heifer prospect. She has everything that it takes to go into the ring and bring home the purple banner, plus everything that it takes to raise the next one. Parental Average EPDs.

Bred Heifer
26
REG. #1165210

TDN BRANTE 25T

Tattoo: 25T TDN Cat: 1A 100% BD: 2/9/07
BW: 71 Adj. WW: 667

BGD SKY HIGH 29N
LCHMN Hevn's Sake 1002F
BGD Miss Starlet 34F

{ Lakota's Heavenly 305
{ Leachman Prilark
{ Bieber Mac 3564
{ EJD Starjuana GG 65T

MESSMER BRONTE 188N
CKRA Big Sky 102
Messmer Bronte 2283

{ BJR Rambler 5162
{ CKRA Princess 815
{ Glacier Marias 548
{ Messmer Bronte 9605

BW	WW	YW	Milk	TM	Stay	Marb	REA	Fat
1.3	34	67	22	39	12	-0.01	0.03	0.00

Brante is a high-performance daughter out of a Hevn's Sake son. She is deep bodied and easy fleshing.

All bred to LCC Gravity B252L (#786313) on 4/11/08.



Consignor: Nelson Red Angus • 320-260-8687



Bred Heifer

27

REG. #1165232

TDN SCARLET 12T

Tattoo: 12T TDN Cat: 1A 100% BD: 3/7/07
BW: 75 Adj. WW: 623

LCC Major League A502M
MNA MAJOR LEAGUE 5801
PFFR Red Contessa 801

Basin Hobo 79E
MESSMER SCARLET M13
Messmer Scarlet 2031

- { BFCK Cherokee Cnyn 4912
- { KRN Reba's Robin
- { Bieber Red Moon 6042
- { SBCC Countess D2722-163
- { BUF CRK Hobo 2595
- { Double Fork 079Z
- { LMAN King Rob 8621
- { Messmer Scarlet 9580

BW	WW	YW	Milk	TM	Stay	Marb	REA	Fat
0.9	41	70	21	42	13			

Scarlet has as much volume and style as any cow that we are selling this year. She is out of a very good cow that earns her keep.

AI bred to LCC Gravity B252L (#786313) on 4/11/08.
PE to TDN Triple X 27T (#1165224) from 5/17 to 8/21.



Bred Heifer

28

REG. #1165219

TDN JANA 519T

Tattoo: 519T TDN Cat: 1A 100% BD: 2/15/07
BW: 75 Adj. WW: 567

LCHMN Top Brass 1049H
TDN BRASS KNUCKLES 526
Messmer Anne 99N

Sexton's Hat Trick 316
TDN JANA 519
Messmer Jana 46N

- { Woodhill Top Brass
- { Leachman Mattie F1274
- { McPhee's Hevn sent 3335
- { Messmer Anne 2096
- { BJR JR 107
- { Blue Ridge Rainbow 916
- { LMAN King Rob 8621
- { Messmer Jana 9930

BW	WW	YW	Milk	TM	Stay	Marb	REA	Fat
-0.8	31	56	16	32	14			

519T is a very eye-appealing, cherry-red heifer. With a balanced set of EPDs, she should work good in anyone's cowherd.

AI bred to Basin Hobo 79E (#492175) on 4/11/08.
PE to TDN Triple X 27T (#1165224) from 5/17 to 8/21.

Consignor: Prairie Pride Angus • 701-437-2797



Open Heifer

29

REG. # Pending

PRAIRIE PRIDE MARIAH 829

Tattoo: 829 PPRD Cat: 1A 100% BD: 3/15/08
BW: 83 Adj. WW:

Red Compass Mulberry 449M
RED FINE LINE MULBERRY 26P
Red Dus Fayette 8G

Lchmn Grandcanyon 1244G
TBS REVA CANYON 128
TBS Ms Bonus 9393

- { Red HR Rambo ET 91K
- { Red Brylor Miss Roc 20H
- { Silveiras Redford
- { Red Mc Dougall Fayette 59A
- { BUF CRK Chf 824-1658
- { KRN Reba's Robin
- { Forster Bonus 7005ET
- { Panhandle Polly 393

BW	WW	YW	Milk	TM	Stay	Marb	REA	Fat
0.7	39	74	20	39	12	-0.01	0.06	0.01

Mariah 829 is an awesome daughter of the sensation named Mulberry. She is chisel fronted, flaring back into a beautiful rib shape. She completes the package with a deep, wide quarter. Her EPD lineup is great as well. Her dam, sporting a 104.5 MPPA, is a gorgeous daughter of the female maker, Grand Canyon. Her previous five calves have averaged nearly \$4,000 at public auction. If 829 is ever placed into an embryo program, I would like to retain six No. 1 eggs out of a mutually agreed upon sire. Parental Average EPDs.



Sire of Lot 29: Red Fine Line Mulberry 26P



Lot 29: Prairie Pride Mariah 829

Holiday SALE 2008 South Dakota Red Angus Association

Consignor:
Sand Hills Red Angus • 605-649-7606

Bred Cow
30
REG. #993855

TPIE PRIDE 2264

Tattoo: 2264 TPIE Cat: 2 100% BD: 4/3/02
BW: 79 Adj. WW: 671

Glacier Logan 210
TKP BODACIOUS 693
TKP Lasa Madonna

{ BFLO CR VC Chief 105
{ Glacier Rebalas
{ NA Red Baron 019
{ Rock Creek Lasa 7019

WAR Command 7131 3247
TC PRIDE 9058
TC Pride 5029

{ S A F Fame
{ WAR Duster 3247 4508
{ G D A R Oscar 711
{ TC Pride 7054

BW	WW	YW	Milk	TM	Stay	Marb	REA	Fat
5.2	42	72	18	39	9	0.03	0.08	0.00

Become a leader by creating something new to the Red Angus breed! She is bred to Red Ridge Journey 5755 who we own with Sandbur Ridge Red Angus. He is a totally awesome, 100% Black-pedigreed Red Angus bull. Journey will be on display sale day at Genex Dakota Sire Service at Mitchell, SD. Note: She is a Cat. 2 black red-gene carrier and has an MPPA of 104.4.

PE to Red Ridge Journey 5755 (#1064917) from 5/28 to 8/21.

Semen Packages
31
REG. #1182890

SHHM ENTENSE 482-185S

Tattoo: 185S SHHM Cat: 1A 100% BD: 10/15/06
BW: 77 Adj. WW: 706

BW	WW	YW	Milk	TM	Stay	Marb	REA	Fat
1.4	33	61	22	39	8	-0.01	-0.08	0.00

Selling two packages (10 straws/5 certificates each) on this great outcross sire. This bull will be on display at Mitchell during the sale. You won't want to miss this opportunity to get the first packages to sell on this red outcross sire!

R K B Entense 206
FISCHER INTENSIFIER 482

Fischers Coppertop

Ultra Traveler of S M B

TBS MS TRAVELOR

TBS Ms Lakota 602

- { Sitz Entensifier 8206
- { R K B 2041 Lassie 007
- { LMAN King Rob 8621
- { Miss Forster Cprtop 591
- { BT Ultravox 297E
- { Ms Traveler of S M B 339
- { Sodak Dakota 3406
- { Topette T102
- { Sitz Traveler 8180
- { Sitz Eppionia 544
- { H A Traveler 2041
- { H A Lassie 4016
- { Leachman Robust 7222
- { Leachman Eleanor
- { BUFCRK Coppertop1628
- { LMG Daorv 841
- { O S U 6T6 Ultra
- { Finks Vixon 788
- { Q A S Travlur 234
- { Miss Sampson of S M B 939
- { Sodak Oscar 8360
- { Sodak Emma 6084
- { VGW Top Hit 13
- { BJR Emu-Mar 502-844

31 A

10 Straws of Semen – 5 certificates
SHHM Entense 482-185S

31 B

10 Straws of Semen – 5 certificates
SHHM Entense 482-185S



Lot 31: SHHM Entense 482-185S



Consignor: Sanderson Red Angus • 605-294-5881



Open Heifer

32

REG. #1239109

SANDERSON SAMANTHA I22U

Tattoo: I22U BCJS Cat: 1A 100% BD: 2/15/08
BW: 75 Adj. WW: 660

BFCCK Cherokee Cnyn 4912
LCC FIELD DAY A614N
LCC Princess LA099

{ BUF CRK Chf 824-1658
{ MRM 1431 8611 9109
{ BJR Make My Day 981
{ LCHMN OH Princess J1103

LMAN King Rob 8621
SANDERSON SAMANTHA
Bieber Feather 5880

{ Leachman Robust 7222
{ Leachman Eleanor
{ BJR JR 091-761
{ Bieber Feather 5408

BW	WW	YW	Milk	TM	Stay	Marb	REA	Fat
0.3	45	82	20	42	16	0.03	0.05	0.00

A really nicely balanced heifer out of a King Rob dam who posts a 102.4 MPPA. Dark red in color and sired by Field Day, a son of Cherokee Canyon, this heifer will impact the program she enters.



Lot 32: Sanderson Samantha I22U



Open Heifer

33

REG. #1239116

SANDERSON MESSY 36U

Tattoo: 36U BCJS Cat: 1A 100% BD: 2/26/08
BW: 78 Adj. WW: 671

OLC Bitter Rob N5
OLC RENE ROB R15
OLC Tanya M156

{ OLC King Rob J172
{ LMB St Renee 5118
{ Bieber Canyon 7197
{ St Tanya 491

Messmer MakeMayDay 2001
CBR MISS MESSY 249-428
CBR Chieftess 077-284

{ BJR Make My Day 981
{ Messmer Red Lady 9836
{ CBR Chief 052-19W0
{ CBR Starlet 957-818

BW	WW	YW	Milk	TM	Stay	Marb	REA	Fat
1.4	35	70	16	33	11			

Messy 36U is a deep-ribbed, square-hipped heifer that has the makings of a great cow. She is dark red in color and thick in design. Her mother currently has a 104.5 MPPA.



Lot 33: Sanderson Messy 36U



Bred Heifer

34

REG. #1162812

SANDERSON KAREN T03

Tattoo: T03 BCJS Cat: 1A 100% BD: 2/7/07
BW: 75 Adj. WW: 628

LMAN King Rob 8621
GLACIER CHATEAU 744
Glacier Rebalas

{ Leachman Robust 7222
{ Leachman Eleanor
{ LCHMN Mldd Hvywt2463
{ Glacier Rebalas

Sanderson Gungo J17
SANDERSON KAREN 2043
Sanderson Karen

{ CFRA 2.6 Excellent 9607
{ CFRA 587 Ms Elway 9743
{ Red Geis Prime Rib 411
{ Bieber Karen 5879

BW	WW	YW	Milk	TM	Stay	Marb	REA	Fat
1.0	35	64	19	36	13	0.01	0.13	0.01

A very well-balanced bred heifer with excellent EPDs. Check out the maternal lines on this heifer, plus she is sired by Glacier Chateau 744. Chateau daughters make some of the most maternal cows in the breed. She will be a good investment.



Lot 34: Sanderson Karen T03

AI bred 05/6/08 to Red Brylor RSTD High Capacity (CAN #1194714) and confirmed AI bred with ultrasound.

Holiday SALE 2008 South Dakota Red Angus Association

Consignor:
Six L Ranch East • 605-397-2751 • 605-380-0886



Sire of Lot 35: Perks Chateau 309R

Open Heifer
35
 REG. #1171843

SIXE Ms PERKS 724

Tattoo: 724 SIXE Cat: 1A 100% BD: 2/21/07
 BW: 87 Adj. WW: 703

Glacier Chateau 744
PERKS CHATEAU 309R
 Perks Miss Rambo 8105

{ LMAN King Rob 8621
 { Glacier Rebal
 { 4L Rambo R621
 { PJMC Ms Golden Boy 305

Glacier Marias 548
SIXL MS MARIAS 805B
 Emulous Erica 875

{ LCC Heaven or Bust1000B
 { Glacier Rebalas
 { Big Red 108
 { Emulous Erica 553

BW	WW	YW	Milk	TM	Stay	Marb	REA	Fat
4.0	39	65	13	33	12	0.09	0.25	0.00

The progressive 309R daughter comes with all the bells and whistles! From her Marias dam to her +0.09 Marb EPD and +0.25 REA EPD, you know she will make a great cow.

AI bred to Basin Hobo 79E (#492175) for a 2/20/09 calf.

Consignor:
Andy Stewart • 605-847-4836

Open Heifer
36
 REG. #1231174

JS MISS MAJOR LEAGUE 8316

Tattoo: 8316 JS Cat: 1A 100% BD: 3/1/08
 BW: 75 Adj. WW:

LCC Major League A502M
JS SIR MAJOR LEAGUE 6205
 MJ Ms Canyon 710-108P

{ BFCK Cherokee Cnyn 4912
 { KRN Reba's Robin
 { PFFR Canyon 710
 { MJ Chief 465

ODN Momentum 76N
JS MISS MOMENTUM 6205
 ODN Oscar Logan Lass 35P

{ ODM Momentum 88L
 { ODN Sierra B/29G
 { ODN Oscar Lad 90L
 { ODN Logan Lass 106K

BW	WW	YW	Milk	TM	Stay	Marb	REA	Fat
1.3	33	53	16	33	9			

Here is an opportunity to purchase a female that will be highly maternal and will throw some great carcass qualities in your herd. Her grandsire, Major League A502M, is in the top 3% for REA and 10% for TM. She also has dams and granddams in her pedigree that consistently boast over a 100 MPPA. Come to the Holiday Sale ready to buy this heifer that will be a great asset to any herd.



Grandsire of Lot 36: LCC Major League A502M

Join the South Dakota Red Angus Association!

Ranch _____
 Name _____
 Address _____
 City _____ State _____ Zip _____
 Phone _____

Annual SDRAA Dues: \$100

South Dakota Red Angus Association
 Stephanie Luvaas
 PO Box 707 • Groton, SD 57445 • 605-397-2640
 luvaasredangus@yahoo.com • www.southdakotaredangus.com

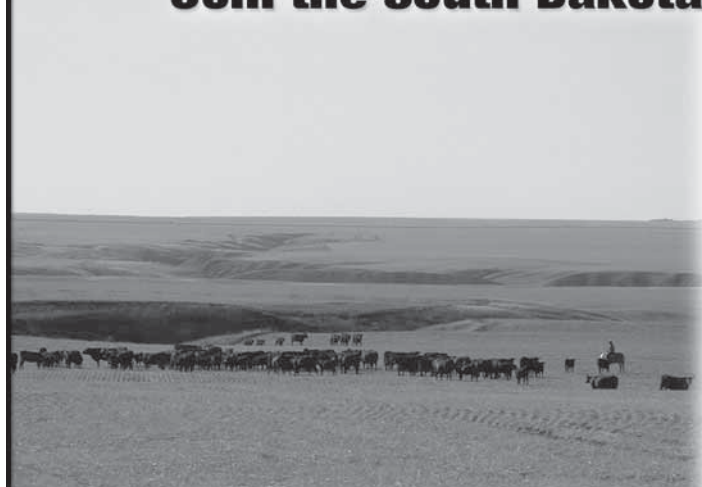



Consignor:
Thompson Farms Red Angus • 605-542-8051



Lot 37: 4TFRA Miss Glory Day 802



Open Heifer
37
REG. # Pending

4TFRA Miss GLORY DAY 802

Tattoo: 802 4TFRA Cat: 1A 100% BD: 2/16/08
BW: 78 Adj. WW: 634

LCC Vaguero 1412J
4TFRA GLORY DAYS 516
TBS Ms Brenner 0565

LCC Cheyenne B221L
4TFRA CHEYENNE 336
PFFR Moonbeam 826

{ Leachman Cowboss 1129G
{ Park Miss Wideload F648
{ TBS Mr Barney 8137
{ TBS Ms Red Ex 565

{ BFCK Cherokee Cnyn 4912
{ HXC 701G
{ RBRTS Pendleton 5030
{ RBRTS Moonbeam 8460

BW	WW	YW	Milk	TM	Stay	Marb	REA	Fat
1.9	40	75	17	37	10	0.06	-0.08	0.04

A top-of-the-herd heifer calf from Thompson Farms. She's been very long, dark, deep-bodied, good dispositioned with loads of eye appeal since she hit the ground. Don't shy away from performance females as they are your best value for opportunity. Parental Average EPDs.



Open Heifer
38
REG. # Pending

4TFRA Red OCTOBER 803

Tattoo: 803 4TFRA Cat: 1A 100% BD: 3/8/08
BW: 79 Adj. WW: 641

BUF CRK Valentino N031
WR MR. RED DAWG 5335
TMAS Ms Fortune 114

{ Beckton Julian GG B571
{ BUF CRK Primrose 5679
{ LMAN King Rob 8621
{ Straka Ms Fortune 4109

RBRTS McIntosh II 344
OHRR 503 MAC SHAREE 31J
Badlands Sharee 503

{ Mc Intosh Red 910
{ RBRTS Class Lass9447
{ Mabes Ultra
{ ST Cherry 5121

BW	WW	YW	Milk	TM	Stay	Marb	REA	Fat
3.6	47	80	19	42	15	-0.02	0.21	0.01

An attractive, correct and well-balanced heifer that comes from the top of the herd. If you are looking into the future for a brood cow that will consistently give you a knockout every spring, the opportunity is knocking. Take her home to be a top-notch producing dam in your herd. Parental Average EPDs.



Lot 38: 4TFRA Red October 803



Open Heifer
39
REG. # Pending

4TFRA COPPER VANTAGE 801

Tattoo: 801 4TFRA Cat: 1A 100% BD: 4/26/08
BW: 67 Adj. WW: 684

Messmer Julian 32N
4TFRA KING JULIAN 625
SST Delia Kay M425

4L Advantage R9N
OHRR 2N COPPER VANTAGE 26S
OHRR 61J Ms Copper 2N

{ Beckton Julian GG B571
{ Messmer Earon 2270
{ Jeff Kermit 40K
{ SST Miss Delia M425

{ Perks Advancer 9088
{ 4L Ms Make My Day R903
{ OHRR Dakota Copper 29K
{ OHRR 1098 Moonbeam 61J

BW	WW	YW	Milk	TM	Stay	Marb	REA	Fat
1.7	36	47	19	37	14	0.00	-0.03	0.01

A very attractive, feminine heifer calf out of a first-calf heifer. Pedigree buyers – take a look here as it just doesn't get any better! If you are looking for top performance, productivity and longevity, take her home. You can go anywhere from here. Parental Average EPDs.



Lot 39: 4TFRA Copper Vantage 801

Holiday SALE 2008 South Dakota Red Angus Association

Consignor:
Weidenbach Ranch • 605-852-2264

Fall Pair
40
REG. #1046227

WR Ms ANNA BELLE 539

Tattoo: 539 WR Cat: 1A 100% BD: 4/1/05
BW: 80 Adj. WW: 580 Adj. YW: 991

BADLANDS MR BEEF 805
HLH Buster 406 603
Badlands Keepsake 632

TR MS ANNA 044
LMAN King Rob 8621
BUF CRK Anna 2485

- { LCC Heaven or Bust 1000B
- { HLH Ms Arrow 908 406
- { BJR JR 107
- { Idared Keepsake 8125
- { Leachman Robust 7222
- { Leachman Eleanor
- { BUF CRK 27M-1255
- { BUF CRK Anna VC 1110



Lot 40: WR Ms Anna Belle 539

BW	WW	YW	Milk	TM	Stay	Marb	REA	Fat
-0.1	37	73	17	35	12	-0.04	-0.19	-0.01

Here is a deep-ribbed, long-bodied, negative-birthweight cow that brings together Badlands Mr. Beef and King Rob. This is a highly productive cow that will produce heifer calves that will make it to the replacement pen. She comes fully equipped with a LSF Combination A301M heifer calf at side.

AI bred to WR Mr. Red Dawg 5335 (#1046249) on Nov. 20 and PE to LMG Gills Combination 6547 (#1139582).



Heifer Calf at Side
REG. # Pending

WR Ms ANNA BELLE 8110

Tattoo: 8110 WR Cat: 1A 100% BD: 9/4/08
BW: 76 Sire: LSF Combination A301M

**Lot 40A:
WR Ms Anna Belle 8110**

Steer Consignments

The following consignors have entered show steer prospects in the sale:

41-46

Caraway Red Angus..... 507-530-3166

Jon Caraway • 1525 200th St • Lake Benton, MN 56149-9738

Fehrman Family Red Angus 507-368-9263 • 507-368-1304

Paul Fehrman • 2259 US Hwy 75 • Lake Benton, MN 56149

JD/Luvaas Partnership 605-226-2350 • 605-380-1796

Jon Jung • 36813 131 St • Mina, SD 57462 • jdredangus@nvc.net
Stephanie Luvaas • PO Box 707 • Groton, SD 57445 • luvaasredangus@yahoo.com

Namken Red Angus..... 605-881-3845

Jared Namken • 45534 189th St • Lake Norden, SD 57248 • jarednamken@hotmail.com

Nelson Red Angus 320-260-8687

Mark, Troy & Darrin Nelson • 33828 270th Ave • Benson, MN 56215

Schuler Cattle Co. 320-564-9208

Tony & Stacie Schuler • 10080 5th Ave SE • Granite Falls, MN 56241



2009 South Dakota Jr. Red Angus Futurity Rules

- 1. Exhibitors in the SDJRA Futurity Show must be current SDJRA members. Dues are \$10 annually.
2. All animals must be purchased from one of the following sales. Holiday Sale, Sioux Empire Farm Show, Black Hills Stock Show or Watertown Winter Farm Show. The consignor must be a member of the SDRAA.
3. Animals entered in the SDJRA Futurity Show must be registered in the name of the junior exhibitor, his/her family's ranch, and must be in their ownership status (reflected on registration certificate).
4. Junior members may show an animal that is owned jointly with other owners but the junior member's name or family must be on the registration certificate
5. Grand Champion Female and Grand Champion Steer will receive \$250 cash. Reserve Champion Steers and Females will receive \$150 cash.
6. The breeder of the Grand Champion female and steer will receive \$250. The breeder of the Reserve Champion female and steer will receive \$150.
7. One junior exhibitor in the futurity will have their name drawn out of a hat to receive entry fee paid in full to the Red Angus Round-Up the following year.
8. One junior exhibitor in the futurity will have their name drawn out of a hat to receive \$300 credit at one of the futurity-qualifying sales the following year.

South Dakota Jr. Red Angus Futurity Show Classes

- Winter Heifer Calves Calved November 1 to December 31, prior to show year
Senior Heifer Calves..... Calved Sept. 1 to Oct. 31, prior to show year
Late Summer Yearling Heifer Calved July 1 to Aug. 31, prior to show year
Early Summer Yearling Heifers..... Calved May 1 to June 30, prior to show year
April Junior Yearling Heifers Calved April 1 to April 30, prior to show year
March Junior Yearling Heifers Calved March 1 to March 31, prior to the show year
Early Junior Yearling Heifers Calved Jan. 1 to Feb. 28, prior to show year
Senior Yearling Heifers Calved Sept. 1 to Dec. 31, two years prior to show year
Steer..... Must be purchased at the Holiday Sale. Must be Cat. 1A.

SDRAA Holiday Sale Terms and Conditions

TERMS: Terms of sale are cash unless satisfactory credit arrangements have been made with Sale Management prior to sale, payable immediately upon conclusion of the sale before animals will be moved. Sale Management and seller reserve the right to require a certified check as settlement before releasing any cattle.

PURCHASER'S RISK: All animals are the owner's risk prior to their sale and become property of the purchaser as soon as declared sold by the auctioneer.

BIDDING: Any disputes or challenges regarding bids or tie bids will be settled by the auctioneer and his decision will be final

CERTIFICATE OF REGISTRY: A certificate of registry for each animal will be transferred to the buyer at the seller's expense.

ANNOUNCEMENTS: Any errors or changes in information contained in the catalog will be announced from the auction block and such announcements will take precedence over the information contained herein.

HEALTH: All animals are eligible for interstate shipment. Interstate health papers prepared by an accredited veterinarian will be furnished on each animal sold.

BREEDING GAURANTEEE: All breeding guarantees are between the seller and buyer as outlined in the RAAA sale terms and conditions.

IDENTIFICATION: Seller offers each animal with readable tattoos corresponding to its registration.

A.I./NON-OWNER BULL PERMITS: If a female is bred to a non-owned bull, a Non-Owner Bull Permit will be required for registration of the resulting calf and

will be the responsibility of the individual submitting the application for registration unless otherwise specified between the buyer and seller

DEFAULT: In the event the Buyer defaults on payment, the Buyer shall be responsible for all costs, including attorney's costs incurred by Sale Management or Seller in connection with collecting, or attempting to collect, payment due.

LIABILITIES: All persons who attend the sale do so at their own risk. The seller, auction facility, sale management or members of the Red Angus Breeders of SD assume no liability for any accidents that may occur. Neither does the seller, auction facility, sale management or members of the Red Angus Breeders of SD assume liability for the loss or injury to livestock due to theft, mysterious disappearance, sickness, improper handling or Act of God. It is clearly understood that the sale management and it representatives act only as a medium between the buyer and the seller. They are not responsible in any way for the failure on the part of the buyer and seller to live up to their obligations or for the truth of any warranties or representation, expressed or implied. Neither does the sale management assume any financial obligations to collect or enforce collection of monies between parties. Any legal action, that may in exceptional cases be taken, must be between the buyer and the seller. This catalog has been prepared by the Sale Management from pedigrees and information supplied by sources deemed reliable, however, the sale management will in no way guarantee the pedigree, percentages of the animals selling, or data included in this catalog. Any exceptions taken are between the buyer and seller.

CONTRACT: The above terms and conditions of sale shall constitute a contract between the buyer and seller of each animal and shall be equally binding upon both. Each sale or resale of an animal constitutes a separate transaction.



Heifers and steers purchased by junior members are eligible to show in the 2009 South Dakota Red Angus Futurity Show!

South Dakota Red Angus Assn.
 Stephanie Luvaas
 PO Box 707
 Groton, SD 57445

PRSR STD
 U.S. POSTAGE
 PAID
 ABERDEEN, SD
 PERMIT NO. 61

Holiday SALE

South Dakota Red Angus Association
 Sunday, December 7, 2008
 1:00 pm • Mitchell, SD • Mitchell Livestock Auction